

Certificate of Analysis

Bison Extracts

1420 S Joplin Ave
Tulsa, OK 74112
necocanttu@live.com
(918) 830-4392
Lic. #PAAA-4KW0-GFNO

Tablets 9-3-2020

Ingestible, Orally-Dissolving Product, Other
Harvest Process Lot: ; METRC Batch: ; METRC Sample:

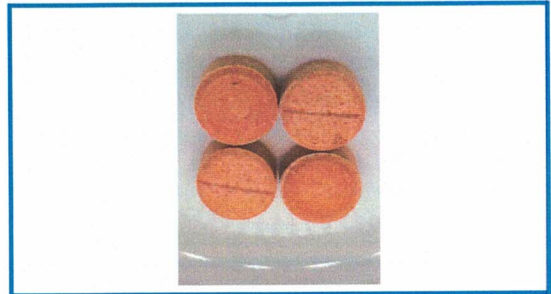

Cannabinoids

| | |
|----------------------|------------|
| Total THC mg/unit | 19.01 |
| Total CBD mg/unit | 7.89 |
| Moisture | Not Tested |
| Water Activity | Not Tested |

| Analyte | mg/unit | Mass |
|---------|---------|-------|
| Total | 0.40 | 27.69 |
| THCa | 0.77 | 53.24 |
| A9-THC | 18.66 | |
| A8-THC | ND | |
| THCV | 0.18 | |
| CBDa | 1.17 | |
| CBD | 6.87 | |
| CBDV | ND | |
| CBN | ND | |
| CBGa | ND | |
| CBG | 0.41 | |

1 Unit = 0.52g. Total THC = THCa * 0.877 + d9-THC. Total CBD = CBDA * 0.877 + CBD
LOQ = Limit of Quantitation: The reported result is based on a sample weight with the
applicable moisture content for that sample; Unless otherwise stated all quality control
samples performed within specifications established by the Laboratory.

Notes:

1717 West 33rd Street
Edmond, OK
(405) 216-5788
www.expresstoxicologyservices.com
Lic# LAAA-E1LK-28LG

Manahé Dean
Laboratory Analyst
Manahé Dean

Confident Cannabis
All Rights Reserved
support@confidentcannabis.com
(866) 506-5866
www.confidentcannabis.com



This product has been tested by Express Toxicology Services using valid testing methodologies and a quality system as required by state law. Values reported relate only to the product tested. Express Toxicology Services makes no claims as to the efficacy, safety or other risks associated with any detected or non-detected levels of any compounds reported herein. This Certificate shall not be reproduced except in full, without the written approval of Express Toxicology Services. All Oklahoma Compliance Tests are 100% performed in-house on validated state of the art instrumentation. Due to unforeseen circumstances such as equipment failure etc. outsourcing a test may be necessary in order to complete your tests in the promised time period. We only outsource to those labs who have applied for an OMMALaboratory License, Qualifying Accreditation and proven proficiency testing. If a test is outsourced it will be noted in the notes section of the particular outsourced test.

Terpenes

| Analyte | LOQ | Mass |
|---------|-----|------|
| | | |
| | | |
| | | |

Safety

| | | | |
|------------|------------|------------|---------------|
| Not Tested | Not Tested | Not Tested | Not Tested |
| Pesticides | Microbials | Solvents | Foreign Mater |
| Not Tested | Not Tested | Not Tested | Complete |
| Mycotoxins | Metals | | |



Sample: 2009ETS3393.9950
Strain: Tablets 9-3-2020
Batch#: ; Batch Size: g
Sample Received: 09/04/2020; Report Created: 09/09/2020; Expires: 09/09/2021
Sampling: ; Environment:

Bison Extracts

1420 S Joplin Ave,
Tulsa, OK 74112
necolcantu@live.com
(918) 830-4392
Lic. #PAAA44KW0GFND

Acapalco Gold

Ingestible, Other, CO2
Harvest Process Lot: METRC Batch: METRC Sample:

Terpenes: GC-MS

Sample: 2009HTL0566.1809

Strain: Acapalco Gold
Batch#: 8554; Batch Size: g
Sample Received: 09/23/2020; Report Created: 09/25/2020
Sampled by: Client Rep
Sample Storage Environment:



Primary Aromas

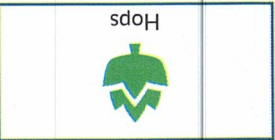
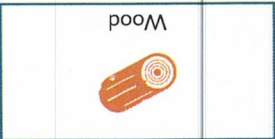

Total Terpenes
1,221.89 PPM

| Analyte | LOQ | Results | Results |
|---------------------|-------|---------|---------|
| β-Caryophyllene | 50.00 | 418.04 | 0.04 |
| Guaiol | 50.00 | 228.45 | 0.02 |
| α-Bisabolol | 50.00 | 226.06 | 0.02 |
| α-Humulene | 50.00 | 179.75 | 0.02 |
| trans-Nerolidol | 50.00 | 90.91 | 0.01 |
| Caryophyllene Oxide | 50.00 | 78.68 | 0.01 |
| α-Pinene | 50.00 | ND | ND |
| α-Terpinene | 50.00 | ND | ND |
| β-Myrcene | 50.00 | ND | ND |
| β-Pinene | 50.00 | ND | ND |
| Camphene | 50.00 | ND | ND |
| cis-Nerolidol | 50.00 | ND | ND |
| cis-Occimene | 50.00 | ND | ND |
| δ-3-Carene | 50.00 | ND | ND |
| δ-Limonene | 50.00 | ND | ND |
| Eucalyptol | 50.00 | ND | ND |
| γ-Terpinene | 50.00 | ND | ND |
| Geraniol | 50.00 | ND | ND |
| Isopulegol | 50.00 | ND | ND |
| Linalool | 50.00 | ND | ND |
| p-Cymene | 50.00 | ND | ND |
| Terpinolene | 50.00 | ND | ND |
| trans-Occimene | 50.00 | ND | ND |
| Total | | 1221.89 | 0.12 |

Notes:

Date Tested: 09/24/2020

107 E. Ray Fine Blvd
Roland, OK
(918) 571-8757
http://www.highertesting.com
Lic# LA4A-VK6A-DPMO

Assistant Laboratory Director

Ian Miller

Confident Cannabis
All Rights Reserved
support@confidentcannabis.com
(866) 506-5866
www.confidentcannabis.com



Bison Extracts

1420 S Joplin Ave,
Tulsa, OK 74112
necolcantu@live.com
(918) 830-4392
Lic. #PAAA44KW0GFNO

Acapalco Gold

Ingestible, Other, CO2
Harvest Process Lot: ; METRC Batch: ; METRC Sample:

Microbials: qPCR



Pass

Sample: 2009HTL0566.1809
Strain: Acapalco Gold
Batch#: 8554; Batch Size: g
Sample Received: 09/23/2020; Report Created: 09/25/2020
Sampled by: ; Client Rep:
Sample Storage Environment:

| Analyte | Limit | Units | Status |
|-----------------------|-------|-------|--------|
| Aspergillus flavus | 0 | CFU/g | NT |
| Aspergillus fumigatus | 0 | CFU/g | NT |
| Aspergillus niger | 0 | CFU/g | NT |
| Aspergillus terreus | 0 | CFU/g | NT |
| E. Coli | 0 | CFU/g | Pass |
| Salmonella SPP | 0 | CFU/g | Pass |
| Staphylococcus aureus | 0 | CFU/g | Pass |
| Yeast & Mold | 10000 | CFU/g | Pass |

HICHERTESTING

107 E. Ray Fine Blvd
Roland, OK
(918) 571-8757
http://www.highertesting.com
Lic# LAAA-VK6A-DPMO

Jennifer Hobbs
Lab Director



Confident Cannabis
All Rights Reserved
support@confidentcannabis.com
(866) 506-5866
www.confidentcannabis.com

