

## Bison Extracts

1420 S Joplin Ave,  
Tulsa, OK 74112  
necolecantu@live.com  
(918) 830-4392  
Lic. #PAAA4KW0GFNQ

Sample: 2010HTL0729.2666

Strain: Power Plant  
Batch#: 9643; Batch Size: g  
Sample Received: 10/12/2020; Report Created: 12/09/2020  
Sampled by: ; Client Rep:  
Sample Storage Environment:

## Power Plant

Ingestible, Other, CO2  
Harvest Process Lot: ; METRC Batch: ; METRC Sample:

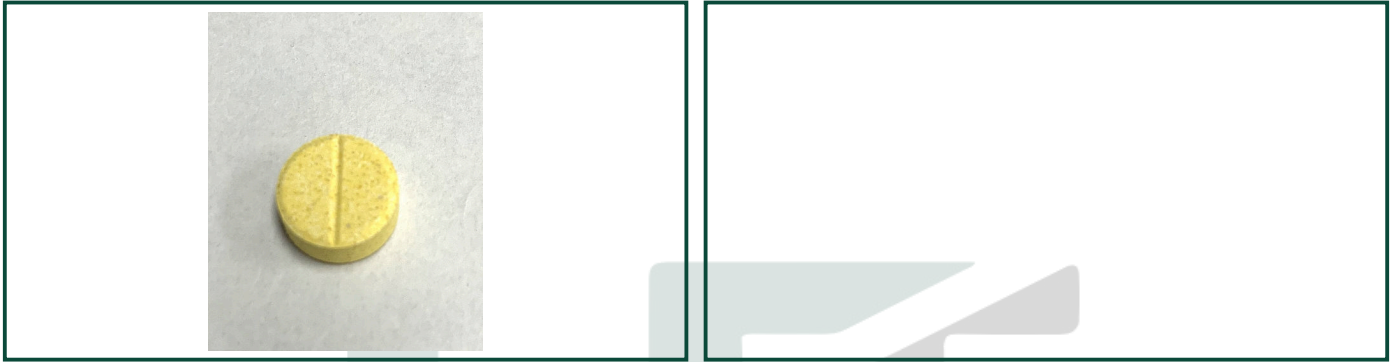

## Summary

<b>Complete</b> <i>Total THC: 20.20</i> <i>mg/unit</i> Cannabinoids	<b>Complete</b> <i>404.12 PPM</i> Terpenes	<b>Pass</b> Pesticides	<b>Not Tested</b> Solvents	<b>Pass</b> Microbials
<b>Not Tested</b> Moisture	<b>Not Tested</b> Water Activity	<b>Not Tested</b> Heavy Metals	<b>Not Detected</b> Foreign Matter	<b>Pass</b> Mycotoxins



## Bison Extracts

1420 S Joplin Ave,  
Tulsa, OK 74112  
necolecantu@live.com  
(918) 830-4392  
Lic. #PAAA4KW0GFNQ

Sample: 2010HTL0729.2666

Strain: Power Plant  
Batch#: 9643; Batch Size: g  
Sample Received: 10/12/2020; Report Created: 12/09/2020  
Sampled by: ; Client Rep:  
Sample Storage Environment:

## Power Plant

Ingestible, Other, CO2  
Harvest Process Lot: ; METRC Batch: ; METRC Sample:



### Cannabinoids: HPLC

Complete

<b>20.20 mg/unit</b>	<b>ND</b>	<b>21.36 mg/unit</b>
Total THC	Total CBD	Total Cannabinoids

Analyte	LOD	LOQ	Results	Results
	PPM	PPM	mg/unit	mg/g
THCa	750.00	1500.00	<LOQ	<LOQ
Δ9-THC	750.00	1500.00	20.20	41.01
Δ8-THC	125.00	250.00	ND	ND
THCV	125.00	250.00	0.17	0.35
CBDa	750.00	1500.00	ND	ND
CBD	750.00	1500.00	ND	ND
CBDV	125.00	250.00	ND	ND
CBN	750.00	1500.00	ND	ND
CBGa	125.00	250.00	0.19	0.39
CBG	125.00	250.00	0.52	1.05
CBC	125.00	250.00	0.27	0.56
<b>Total</b>			<b>21.36</b>	<b>43.35</b>

1 Unit = Tablet, 0.4926g; 15 servings per container; 303.00 mg/unit THC per container  
Date Tested: 10/13/2020  
Notes:

### Foreign Matter

Pass

Status: Not Detected  
Notes:

Moisture <b>NT</b> <i>Not Tested</i>
--

Water Activity <b>NT</b> <i>Not Tested</i> Limit: 0.65 Aw
--

### Microbials: qPCR

Pass

Analyte	Limit	Results	Status
	CFU/g	CFU/g	
Aspergillus flavus	0	NR	NT
Aspergillus fumigatus	0	NR	NT
Aspergillus niger	0	NR	NT
Aspergillus terreus	0	NR	NT
E. Coli	0	ND	Pass
Salmonella SPP	0	ND	Pass
Staphylococcus aureus	0	NR	NT
Yeast & Mold	10000	ND	Pass

Date Tested: 10/30/2020

### Mycotoxins: LC-MS/MS

Pass

Analyte	LOQ	Limit	Results	Status
	PPB	PPB	PPB	
Aflatoxin B1	10	20	ND	Pass
Aflatoxin B2	10	20	ND	Pass
Aflatoxin G1	10	20	ND	Pass
Aflatoxin G2	10	20	ND	Pass
Ochratoxin A	10	20	ND	Pass
Total Aflatoxins	10	20	ND	Pass

Date Tested: 12/09/2020



## Bison Extracts

1420 S Joplin Ave,  
Tulsa, OK 74112  
necolecantu@live.com  
(918) 830-4392  
Lic. #PAAA4KW0GFNQ

Sample: 2010HTL0729.2666

Strain: Power Plant  
Batch#: 9643; Batch Size: g  
Sample Received: 10/12/2020; Report Created: 12/09/2020  
Sampled by: ; Client Rep:  
Sample Storage Environment:

## Power Plant

Ingestible, Other, CO2  
Harvest Process Lot: ; METRC Batch: ; METRC Sample:



## Terpenes: GC-MS

Analyte	LOQ	Results	Results	
	PPM	PPM	%	
β-Caryophyllene	10.00	197.67	0.02	
α-Bisabolol	10.00	106.77	0.01	
α-Humulene	10.00	82.49	0.01	
Linalool	10.00	17.19	0.00	
α-Pinene	10.00	ND	ND	
α-Terpinene	10.00	ND	ND	
β-Myrcene	10.00	ND	ND	
β-Pinene	10.00	ND	ND	
Camphene	10.00	ND	ND	
Caryophyllene Oxide	10.00	ND	ND	
cis-Nerolidol	100.00	ND	ND	
cis-Ocimene	10.00	ND	ND	
δ-3-Carene	10.00	ND	ND	
δ-Limonene	10.00	ND	ND	
Eucalyptol	10.00	ND	ND	
γ-Terpinene	10.00	ND	ND	
Geraniol	100.00	ND	ND	
Guaiol	10.00	ND	ND	
Isopulegol	10.00	ND	ND	
p-Cymene	10.00	ND	ND	
Terpinolene	10.00	ND	ND	
trans-Nerolidol	100.00	<LOQ	<LOQ	
trans-Ocimene	10.00	ND	ND	
<b>Total</b>		<b>404.12</b>	<b>0.04</b>	

## Primary Aromas

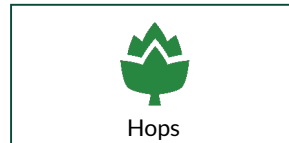

**404.12 PPM**

Total Terpenes

Notes:

Date Tested: 10/13/2020

